

PUBLIC NOTICE

TEMPORARY CLOSURE ON SAM BOUCAUD EXTENSION ROAD, SANTA CRUZ

The National Infrastructure Development Company Limited (NIDCO) and the Ministry of Works and Transport (MOWT) are advising the general public (motorists/residents/pedestrians) of a temporary closure of the **Sam Boucaud Extension Road, Santa Cruz** during the period **19th August, 2024 to 16th April, 2025**.

This temporary closure is necessary to facilitate works associated with the reconstruction of the bridge located at the intersection of Saddle Road and Sam Boucaud Extension Road. Traffic on the Saddle Road in both directions remains unchanged. Motorists are advised however, that the following alternative routes will be in effect for vehicles using the Sam Boucaud Extension Road.

ALTERNATIVE ROUTES

ACCESS TO SAM BOUCAUD ROAD AND ENVIRONS

FROM SADDLE ROAD EAST

Motorists who wish to access Sam Boucaud Road and Environs from the eastern side should proceed through Money Street and Stollmeyer Street onto Sam Boucaud Road.

FROM SADDLE ROAD WEST

Motorists who wish to access Sam Boucaud Road and Environs from the western side should proceed through Sam Boucaud Trace onto Sam Boucaud Road.

LOCAL TRAFFIC

Motorists and residents whose final destination lies within the temporarily closed section of Sam Boucaud Extension Road will be allowed to proceed to access their final destination.

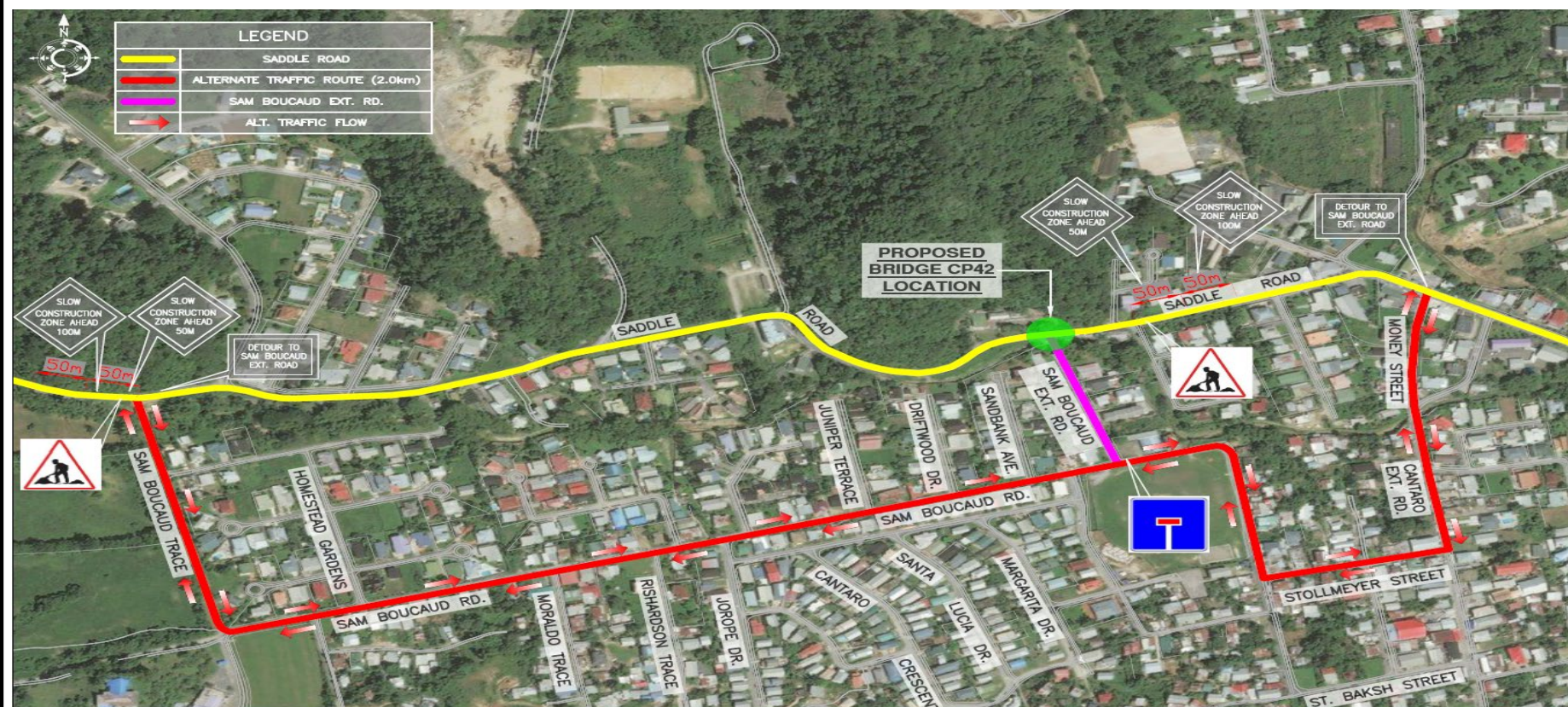

Motorists are also advised to:

- Proceed with caution and drive at a reduced speed on approaching the work zone.
- Observe all temporary directional signage provided on the approaches to the site.
- Comply with instructions issued by police officers on site to facilitate a safe and orderly flow of traffic.
- Be aware of heavy equipment entering and exiting the site.

All precautions are being taken by the MOWT, NIDCO and its Contractor to guarantee that proper Health, Safety and Environmental Standards are maintained.

THE CORPORATE COMMUNICATIONS DEPARTMENT
National Infrastructure Development Company Limited - NIDCO

The Atrium – 6B Don Miguel Road Extension, El Socorro Extension,

EL SOCORRO 280603, Trinidad and Tobago.

PHONE: 226-7900 |

E-MAIL: communications@nidco.co.tt

We thank you for your continued cooperation and regret any inconvenience caused.

Release Date:02/08/2024